

PRIVATE HIRE

Scotland's Leading Luxury Coach Operator, for coaches with numerous seating configurations and facilities for up to 83 passengers. Local or long distance, we will fulfil your group's requirements. Call today for a competitive quote!



DAY TOURS

PRIVATE HIRE

EXPRESS SERVICES

UK & CONTINENTAL

Call 01698 303739 or 01698 281222

Bookings: FORREST ST, BLANTYRE Head Office: BOTHWELL ROAD, HAMILTON
email: coachhire@parks.uk.com

HOW TO BOOK

BY POST:

Forward details of your journey to:
14 Bothwell Road, Hamilton enclosing your cheque or postal order made payable to: Park's of Hamilton, Coach Hirers Ltd.

DIRECT BOOKING FACILITIES AVAILABLE AT:

• Booking Office, Forrest Street, Blantyre

TELEPHONE BOOKINGS:

By Visa, Mastercard, American Express or Switch.

S.P.T. TRAVEL CENTRES

DAY TOURS

DEPARTURES FROM

GLASGOW Buchanan Bus Station
BLANTYRE..... Park's Garage, Forrest Street
HAMILTON Hamilton Bus Station
LARKHALL Montgomery Street
EAST KILBRIDE.... Churchill Avenue
STRATHAVEN..... Station Road
STONEHOUSE..... The Cross

01698 303737 or 01698 281222

email: coachhire@parks.uk.com

• ADMISSION CHARGES

Tour prices shown are for the cost of travel only and do not include admission to parks, houses and other places of interest unless specifically stated otherwise in our brochure.

• SEATS

We shall try, whenever possible to provide you with the seat of your choice or as requested at time of booking on tours with bookable seats. We reserve the right to relocate passengers in such a way as to maximise full use of seats. On Day Tours where seats are not bookable in advance, seats will be taken up on a self selection basis, therefore we cannot guarantee that clients will have seats together.

• SMOKING

All Day Tours are non-smoking.

• HAND LUGGAGE AND PERSONAL ITEMS

No responsibility will be accepted by the company for loss, damage or theft of luggage or personal item however caused.

• ALCOHOL

The company reserves the right to refuse travel to anyone under the influence of alcohol or drugs, carrying alcoholic beverages or behaving in such a manner as to cause a nuisance to other passengers. No refund will be given to passengers not allowed to travel.

• LOST OR STOLEN TICKETS

No responsibility can be accepted by the company for lost or stolen tickets. Clients will require to purchase a new ticket and submit a claim in writing for the original ticket, which will be considered for a refund after a period of not less than 2 months.

• COACHES

Due to demand at peak periods or other circumstances beyond our control, carriage may be in coaches other than those owned or operated by the company.

• DEPARTURES

Passengers should be at the departure point no later than 10 minutes before departure. No responsibility will be accepted for late arrivals. On tours where more than one coach is operated, we cannot guarantee that passengers boarding at different pick-up points will be able to travel together.

• ANIMALS

Animals other than guide dogs for the blind and hearing dogs for the deaf are not allowed on any coach.

• CANCELLATION BY CLIENT

Cancellations cannot be accepted unless tickets are surrendered at place of booking or other booking offices at least 24 hours prior to departure, all such cancellations will be subject to a 10% cancellation fee. No refunds will be made for tickets cancelled within 24 hours of departure or after departure.

• CANCELLATION BY COMPANY

All Day Tours are operated subject to demand. The company reserves the right to cancel any day tour on any day without prior notice. Full refunds will be given for tickets purchased for such Day Tours.

• CHILD FARES

Apply to children between 4 & 16 inclusive at time of booking, children under 4 travel free if not occupying a seat, otherwise child fare applies. Free child places will be limited to one child per fare paying adult. Children aged 16 and under must be accompanied by a fare paying adult, unless written authorisation from parent/guardian is produced at time of booking.

TERMS & CONDITIONS

PARK'S OF HAMILTON

DAY TOURS

Winter 2007

01698 303737 or 01698 281222

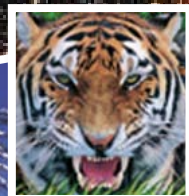

Departures from... GLASGOW EAST KILBRIDE BLANTYRE HAMILTON STRATHAVEN STONEHOUSE LARKHALL

• SEPTEMBER DAY TOURS •

		FARES		DEPARTURE POINTS & TIMES						
DATE		ADULT	CHILD	GLASGOW	E.KILBRIDE	BLANTYRE	HAMILTON	STRATHAVEN	STONEHOUSE	LARKHALL
SAT 1st	BLACKPOOL	£15.00	£10.00	0720	0750	0800	0815	0810	0820	0830
SUN 2nd	BLAIRDRUMMOND SAFARI PARK	£14.75	£9.00	1030	0920	0935	0950	TBA	TBA	1000
SAT 8th	BLACKPOOL	£15.00	£10.00	0720	0750	0800	0815	0810	0820	0830
SAT 15th	BLACKPOOL	£15.00	£10.00	0720	0750	0800	0815	0810	0820	0830
SUN 16th	BLAIRDRUMMOND SAFARI PARK	£14.75	£9.00	1030	0920	0935	0950	TBA	TBA	1000
FRI 21st	BLACKPOOL (WEEKEND RTN)	£28.00	£19.00	0820	0850	0900	0915	0910	0920	0930
SAT 22nd	BLACKPOOL	£15.00	£10.00	0720	0750	0800	0815	0810	0820	0830
	ALTON TOWERS (FARE INC. ADMISSION. CHILD FARE AGE 4-11YRS)	£50.00	£47.00	0400	0420	0440	0450			0500
SUN 23rd	BLACKPOOL	£15.00	£10.00	0720	0750	0800	0815	0810	0820	0830
	GLAMIS CASTLE (FARE INC. ADMISSION)	£15.25	£9.75		0900	0850	0840	0810	0820	0830
MON 24th	BLACKPOOL	£15.00	£10.00	0720	0750	0800	0815	0810	0820	0830
	BLACKPOOL (EARLY RETURN LEAVING BLACKPOOL AT 1000)									
	* FORT WILLIAM	£9.75	£6.00		0900	0845	0830	0800	0810	0820
SUN 30th	BLAIRDRUMMOND SAFARI PARK	£14.75	£9.00	1030	0920	0935	0950	TBA	TBA	1000

• OCTOBER DAY TOURS •

SUN 7th	BLAIRDRUMMOND SAFARI PARK	£14.75	£9.00	1030	0920	0935	0950	TBA	TBA	1000
SAT 13th	* KESWICK MARKET	£11.00	£7.35		0915	0900	0845	0810	0820	0830
SUN 14th	BLAIRDRUMMOND SAFARI PARK	£14.75	£9.00	1030	0920	0935	0950	TBA	TBA	1000
MON 15th	BLACKPOOL ILLUMINATIONS	£15.00	£10.00	0820	0850	0900	0915	0910	0920	0930
TUE 16th	BLACKPOOL ILLUMINATIONS	£15.00	£10.00	0820	0850	0900	0915	0910	0920	0930
WED 17th	BLAIRDRUMMOND SAFARI PARK	£14.75	£9.00	1030	0920	0935	0950	TBA	TBA	1000
THU 18th	BLACKPOOL ILLUMINATIONS	£15.00	£10.00	0820	0850	0900	0915	0910	0920	0930
FRI 19th	BLACKPOOL ILLUMINATIONS	£15.00	£10.00	0820	0850	0900	0915	0910	0920	0930
SAT 20th	BLACKPOOL ILLUMINATIONS	£15.00	£10.00	0820	0850	0900	0915	0910	0920	0930
SAT 27th	BLACKPOOL ILLUMINATIONS	£15.00	£10.00	0820	0850	0900	0915	0910	0920	0930

• NOVEMBER DAY TOURS •

SAT 3rd	BLACKPOOL ILLUMINATIONS	£15.00	£10.00	0820	0850	0900	0915	0910	0920	0930
SAT 10th	METRO CENTRE	£13.50	£9.00		0750	0800	0815	0730	0720	0830
SUN 11th	* HOLKER HALL FESTIVE WINTER MARKET (FARE INC. ALL ATTRACTIONS)	£19.00	£15.00		0750	0800	0815	0730	0720	0830
SAT 17th	McARTHUR GLEN, LIVINGSTON	£7.00	£4.50		0855	0910	0920	0835	0825	0930
SUN 18th	METRO CENTRE	£13.50	£9.00		0750	0800	0815	0730	0720	0830
SAT 24th	METRO CENTRE	£13.50	£9.00		0750	0800	0815	0730	0720	0830

• DECEMBER DAY TOURS •

SAT 1st	EDINBURGH CAPITAL CHRISTMAS	£7.50	£5.00		1220	1235	1250	1200	1150	1300
SUN 2nd	* KESWICK VICTORIAN FAYRE	£10.75	£7.20		0830	0845	0900	0810	0800	0910
SAT 8th	METRO CENTRE	£13.50	£9.00		0750	0800	0815	0730	0720	0830
	CARLISLE CHRISTMAS MARKET	£10.50	£7.00		0910	0855	0840	0810	0820	0830
SUN 9th	METRO CENTRE	£13.50	£9.00		0750	0800	0815	0730	0720	0830
SAT 15th	EDINBURGH CAPITAL CHRISTMAS	£7.50	£5.00		1220	1235	1250	1200	1150	1300
SUN 16th	McARTHUR GLEN, LIVINGSTON	£7.00	£4.50		0855	0910	0920	0835	0825	0930

*SEATING PLANS ARE AVAILABLE FOR THESE TOURS